

IBM i2 threat intelligence analysis software portfolio

Highlights

- Acquire data from multiple data sources, such as by import, connect and load
 - Use multidimensional visual analysis to uncover deep, hidden connections
 - Gain actionable intelligence to confidentially make decisions and take action
-

Finding hidden connections and patterns across disparate, unconnected data sources to more quickly gain actionable intelligence can be a huge challenge. The common objective is to more quickly detect, disrupt and defeat advanced physical and cyber threats.

Thousands of government and private sector organizations have adopted IBM i2 software's visual analysis and advanced analytics capabilities to look across multiple data sources in order to help analysts efficiently conduct their investigations. i2 software is a trusted threat intelligence analysis and investigation tool for tackling critical missions across virtually all industries, including for:

National Security & Defense



Gain actionable intelligence and transform data-to-decision at mission-critical speed.

Law Enforcement



Uncover hidden connections and gain actionable intelligence to thwart crime.

Fraud & Financial Crime

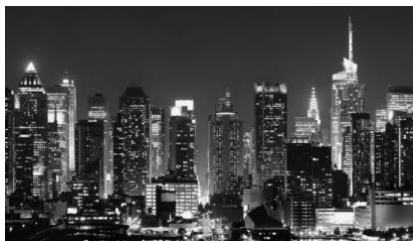

Tackle complex investigations to detect fraud and financial crime across the enterprise.

Cyber Threat Hunting



Find threats faster, reduce dwell time and reduce the cost and impacts of cyberattacks.

The IBM i2 software portfolio

The software is built on nearly 30 years of i2 link and visual analysis experience and innovation. It provides robust solutions for individual, work group and enterprise environments, including both rich desktop and web clients.

IBM i2 Analyst's Notebook

i2 Analyst's Notebook is a stand-alone desktop product designed to provide users with a powerful, multi-dimensional visual analysis tool to help turn data into intelligence. Data can be manually inputted or imported (e.g. CSV file). The software offers innovative features such as connected network visualizations, geospatial and temporal views, and social network analysis to help uncover nonobvious connections and patterns. It can be combined with **IBM i2 iBase** for a work group level repository.



IBM i2 Connect

i2 Connect combines IBM i2 Analyst's Notebook Premium capability with a seamless connection to data sources. It allows users to quickly connect and easily query multiple internal or external data sources, helping reduce the time required to aggregate data and derive rich, actionable intelligence. IBM offers trade up parts for existing i2 Analyst's Notebook and i2 Analyst's Notebook Premium users.

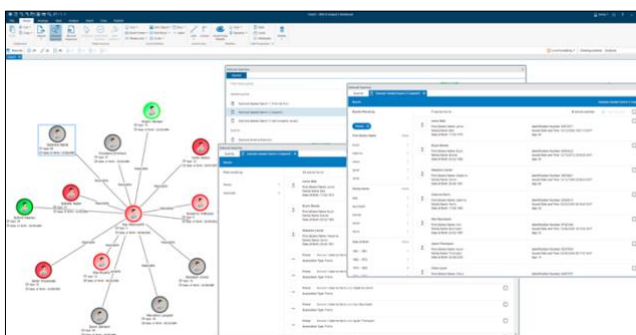

IBM i2 Enterprise Insight Analysis

The IBM i2 enterprise solution offers organizations the ability to ingest and fuse data into an enterprise repository, and then analyze the data using i2 advanced analytics and sophisticated visual analysis capabilities to help analysts gain actionable intelligence. It offers a powerful, yet easy to use, visual query capability, the ability for collaboration among users and add ons such as a web client for non-analyst, operational users.

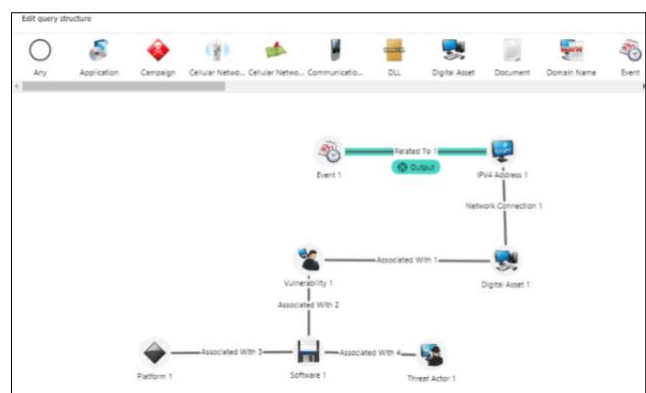

For more information

To learn more about this offering, contact your IBM representative or IBM Business Partner, or visit:

www.ibm.com/security/intelligence-analysis/i2

© Copyright IBM Corporation 2019.

IBM, the IBM logo, and ibm.com are trademarks of International Business Machines Corp., registered in many jurisdictions worldwide. Other product and service names might be trademarks of IBM or other companies. A current list of IBM trademarks is available on the Web at <https://www.ibm.com/legal/us/en/copytrade.shtml>, and select third party trademarks that might be referenced in this document is available at https://www.ibm.com/legal/us/en/copytrade.shtml#section_4.

This document contains information pertaining to the following IBM products which are trademarks and/or registered trademarks of IBM Corporation: IBM®, IBM logo, ibm.com®, i2®



All statements regarding IBM's future direction and intent are subject to change or withdrawal without notice, and represent goals and objectives only.